

CONDUCTOR

GEORGE GRAHAM

585

A GENTLE BREEZE

COMP. BY: GEORGE GRAHAM

ARR: TOM KUBIS

SAMBA

Flutes. *mf*

BONES

TENS + BARI.

TRP. + SOP.

TRP./SOP.

BONES 2XO

mf

Dr.
Solo
16

(A GENTLE BREEZE)

D (LOW) (SXS)

1PI SOLO →
 B Horns - 2XO

SXS-2XO

1PIs 2XO →

BRASS 2XO
 ENS

SXS

(COND.)

(TR. 1 SOLO)

Four sets of empty musical staves, each consisting of five lines, arranged vertically.

1st ALTO SAX

GEORGE GRAHAM

A GENTLE BREEZE

COMP. BY: GEORGE GRAHAM

ARR: TOM KUBIS

(Samba) SOPRANO SAX

w/194.

11.11.10 UNIS

11.11.10 UNIS

8 8 (B) 10 ALTO SX

ALTO SX) UNIS. 2X0

(C)

(D)

2nd ALTO SAX

GEORGE GRAHAM

A GENTLE BREEZE

COMP. BY: GEORGE GRAHAM

ARR: TOM KUBIS

(Samba) FLUTE

③ 10 ALTO SAX

ALTO SAX UNIS.

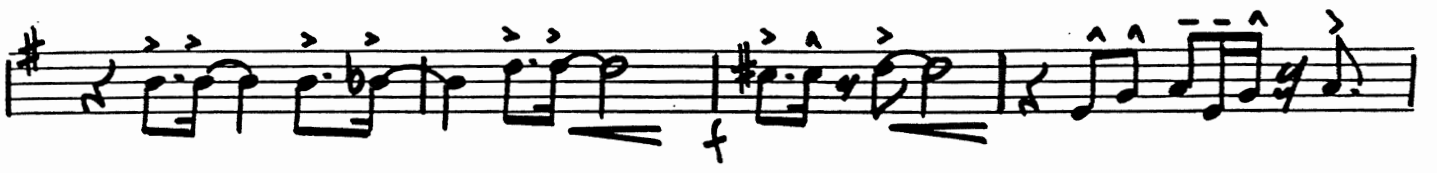

④

⑤

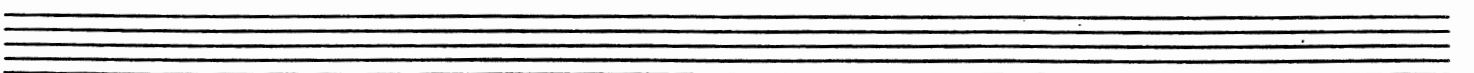
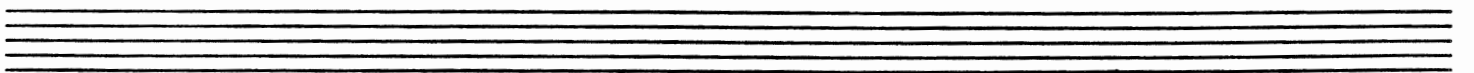
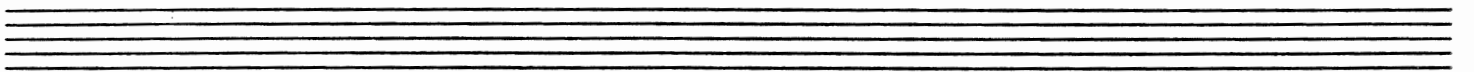
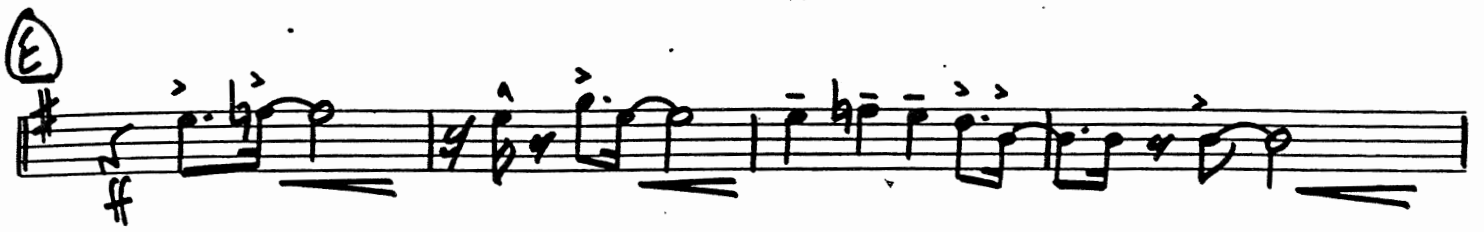

16 **B**

~~EXD UNIT~~

mf

f

f

C

UNIS.

f

D

f

257. GENVA 3NA

PIU' GENTILE BREZZE

6

ff

UNA

2nd TENOR SAX

GEORGE GRAHAM

A GENTLE BREEZE

COMP. BY: GEORGE GRAHAM

ARR: TOM KUBIS

(Samba)

A 2X0

Cresc.

LAND IENUIL DNAS

LN IENILE DKBELE

3

B

FZ XO - UNIS.

mf

C

D

(E) LINDA LORRA DINA

11 DENISE WRELL

Five empty musical staves, each consisting of five horizontal lines, arranged vertically.

BARITONE SAX

GEORGE GRAHAM

A GENTLE BREEZE

COMP. BY: GEORGE GRAHAM

ARR: TOM KUBIS

(SAMBA)

mf

A 2x0

mf

1.

2.

2.

Cresc.

ДЖИ ДНА

М ГЕНТИЛЕ ДРЕЗЕ

⑤

Six empty musical staves, each consisting of five horizontal lines, arranged vertically.

Solo TRUMPET

GEORGE GRAHAM

A GENTLE BREEZE

COMP. BY: GEORGE GRAHAM

ARR: TOM KUBIS

(Samba)

16 **B** Bm7 E7(+9) F7 E7(+9) Am7

Bm7 E7(+9) Am7 D7 Bm7 E7(+9) Bm7 E7(+9) Am7

Am7 E7(+9) A13 Dm7 G7 E7(+9) Am7 A7(b9)

Dm7 G7 F#7(+9) B7 Bb7 F7 E7(+9) Am7

Am7 D7 Fmaj7 E7(+9) Bm7 E7(+9) Bm7 E7(+9) Am7

Bm7 F7 E7(+9) Am7 Bm7 E7(+9) Bm7 E7 Am7

Am7 E7(+9) Gmaj7/A A7(+9) **C** Dm7 G7 E7(+9) Am7 A7

Dm7 G7 C7 B7 Bb7 F7 E7(+9) Am7 D7

G13 F#13 F13 E7 Eb7 D7 D7

D7 D7 **D** 8

Solo TRUMPET,

A GENTLE BREEZE,

E 6

(Solo) ff

1st Trumpet

GEORGE GRAHAM

A GENTLE BREEZE

COMP. BY: GEORGE GRAHAM

ARR: TOM KUBIS

Samba
FLUGELHORN

1st TRUMPET

H GENTLE BREEZE

③ 7P

2XO - UNIS. →
 mf

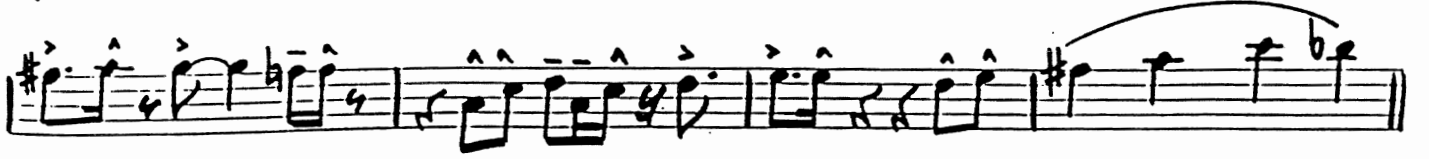

f

④

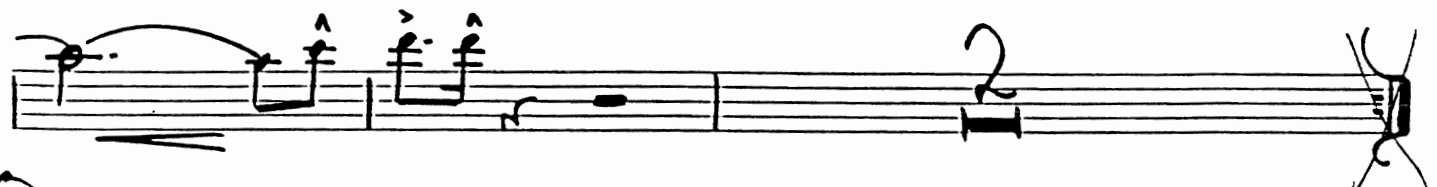

⑤
 f

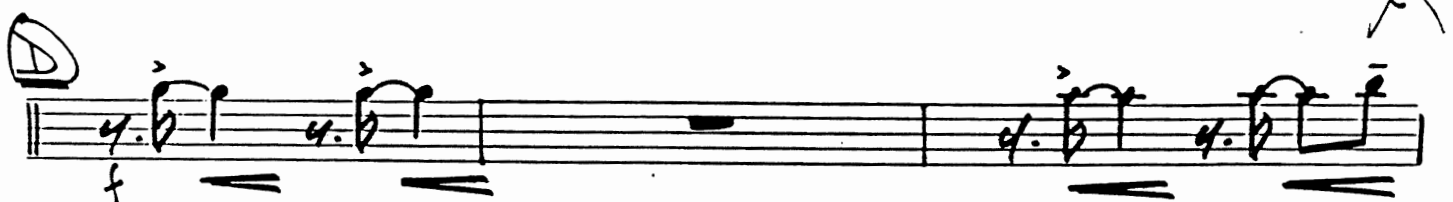

U.S. 1

157 TRUMPETS

.3-

A GENTLE BREEZE

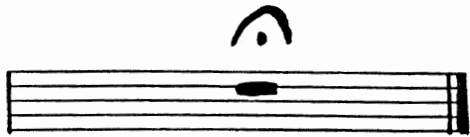

1st 2nd TRUMPET

GEORGE GRAHAM

A GENTLE BREEZE

COMP. BY: GEORGE GRAHAM

ARR: TOM KUBIS

SAMBA
(FLUGELHORN)

③

2XO - UNIS. →

④

⑤

(2nd TRUMPET)

.3.

A GENTLE BREEZE

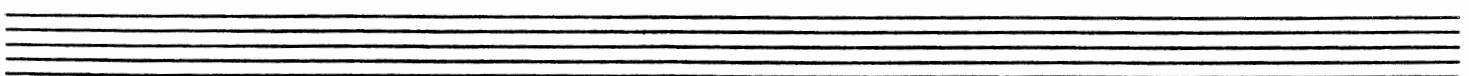
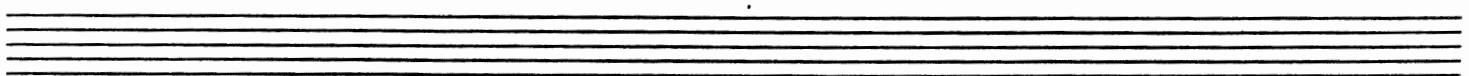
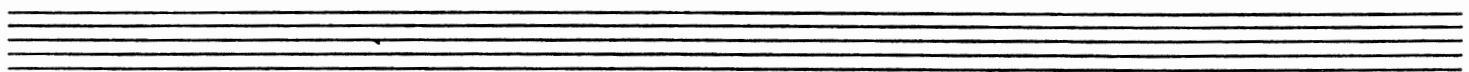
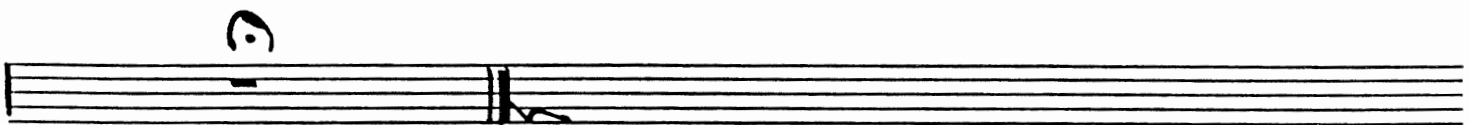

13rd TRUMPET

GEORGE GRAHAM

A GENTLE BREEZE

COMP. BY: GEORGE GRAHAM

ARR: TOM KUBIS

SAMBA
(FLUGELHORN)

B

12

2x0 - UNIS. →

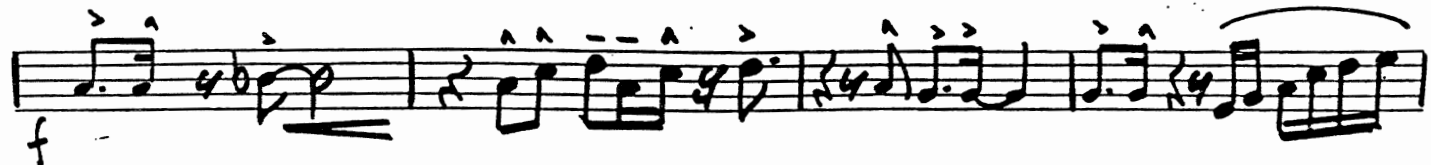

C

D

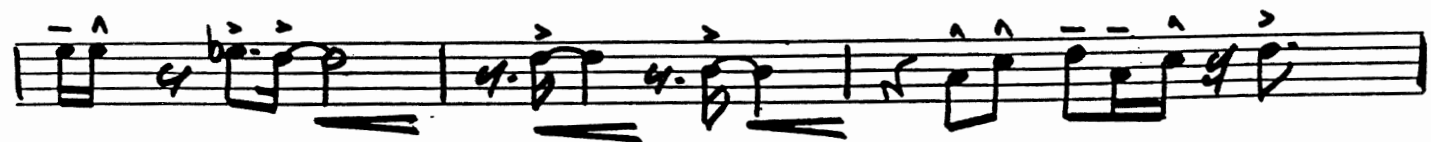
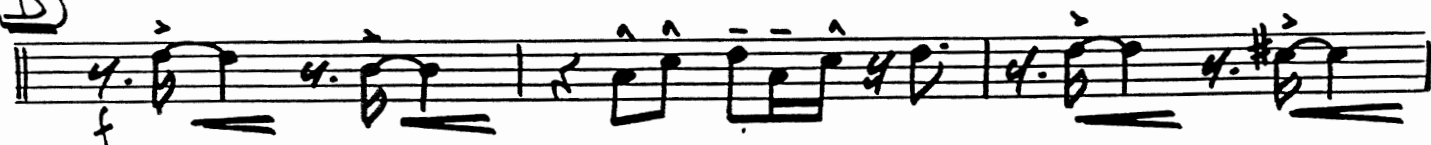

U.S.

3rd TRUMPET

.3.

A GENTLE BREEZE

(E)

(D)

141H TRUMPET

GEORGE GRAHAM

A GENTLE BREEZE

COMP. BY: GEORGE GRAHAM

ARR: TOM KUBIS

SAMBA
FLUGELHORN

Continuation of the melodic line from the previous staff, featuring eighth and quarter notes with accents.

Continuation of the melodic line. A circled letter 'A' is written above the staff with the handwritten note "No Trumpet". The music concludes with a double bar line and a fermata.

Continuation of the melodic line, featuring a series of quarter notes with accents.

Continuation of the melodic line. A circled number '1' is written above the staff, indicating the first ending. The staff ends with a double bar line and a fermata.

Continuation of the melodic line. A circled number '2' is written above the staff, indicating the second ending. The music begins with a *Cresc.* marking and ends with a *Sfz* marking. The staff ends with a double bar line and a fermata.

Continuation of the melodic line, featuring a triplet of eighth notes marked with a circled number '3'. The staff ends with a double bar line and a fermata.

4TH TRUMPET

H GENTLE BREEZE

B

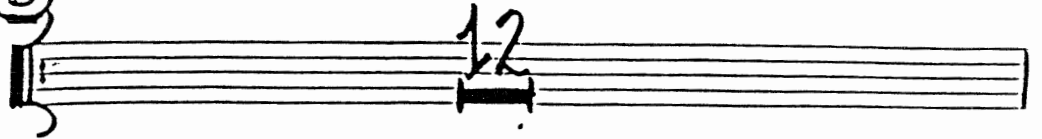

2XO - UNIS. →

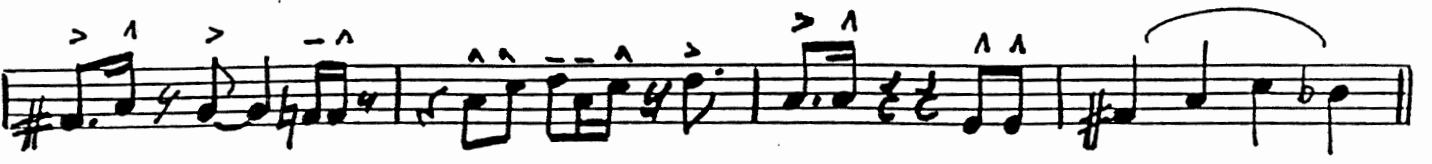

C

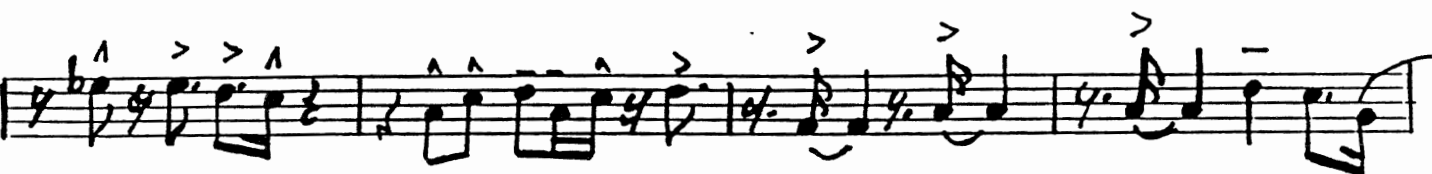

D

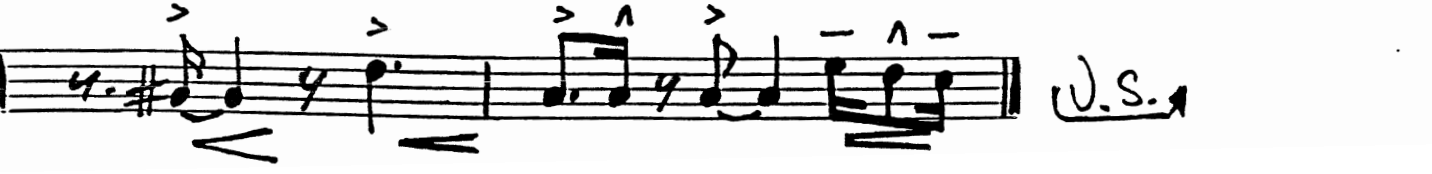

U.S.

4th TRUMPET

.3.

A GENTLE BREEZE

D

E

Subito

(2ND TROMBONE)

A GENTLE BREEZE

COMP. BY: GEORGE GRAHAM

ARR: TOM KUBIS

(SAMBA)

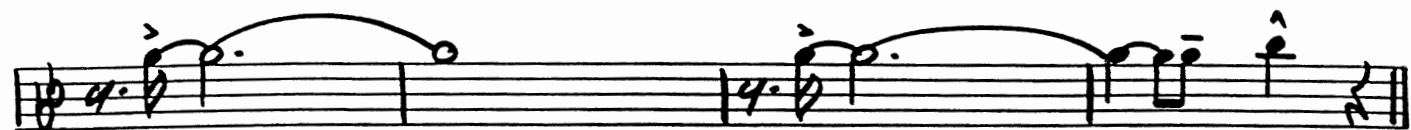

(A) 2x0

2.

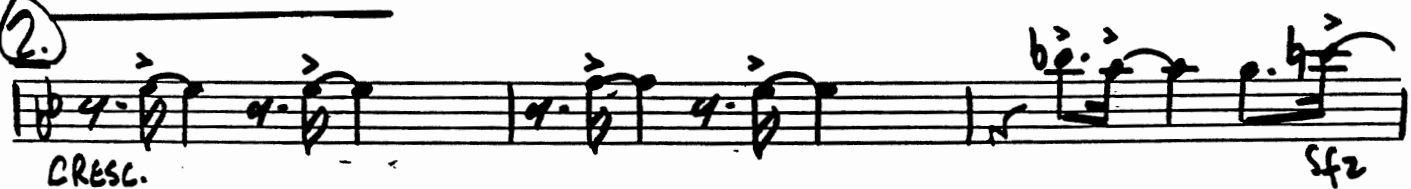

2ND KOMBONE

A GENTLE BREEZE

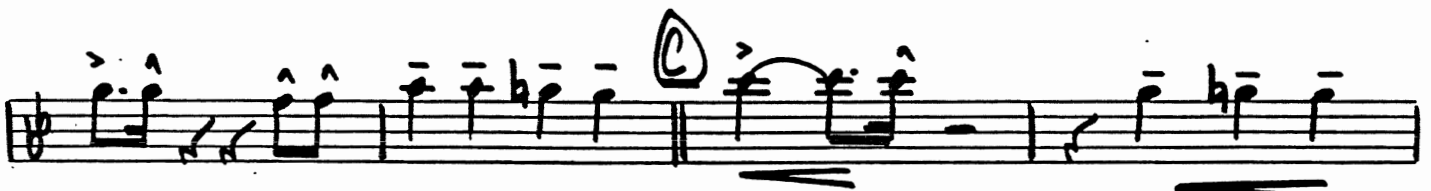
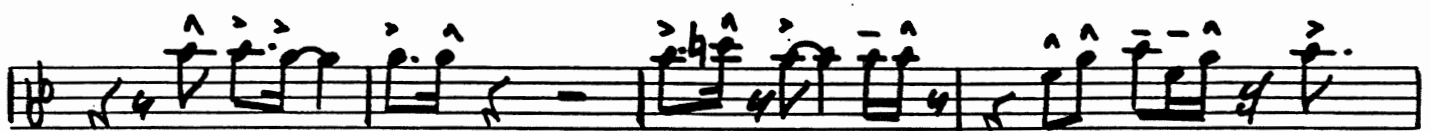

D

E

3rd TROMBONE

GEORGE GRAHAM

A GENTLE BREEZE

COMP. BY: GEORGE GRAHAM

ARR: TOM KUBIS

(SAMBA)

(A) 2x0

2.

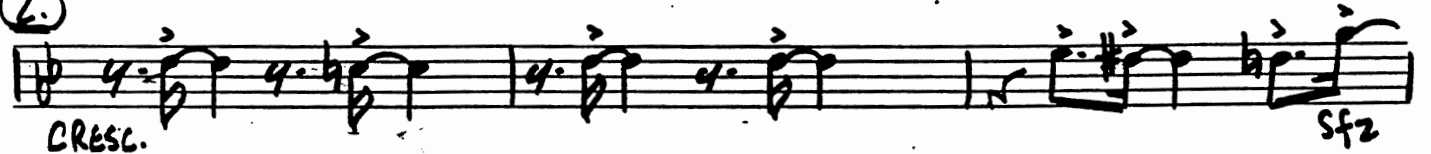

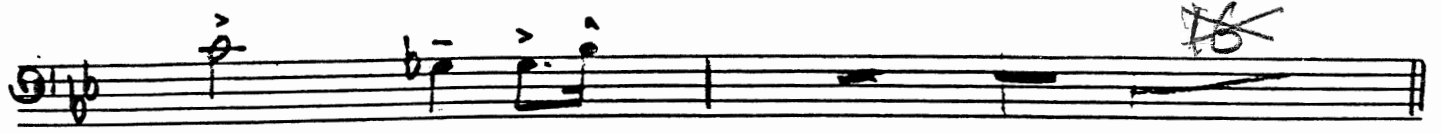

~~16~~

(B) 2x04

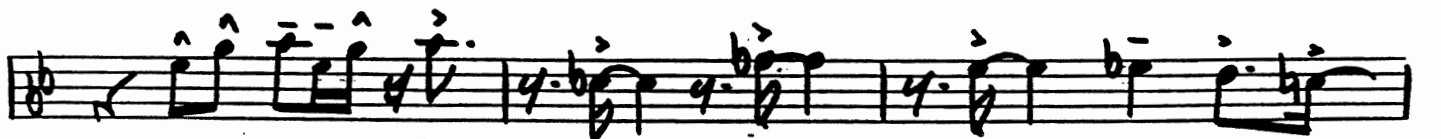
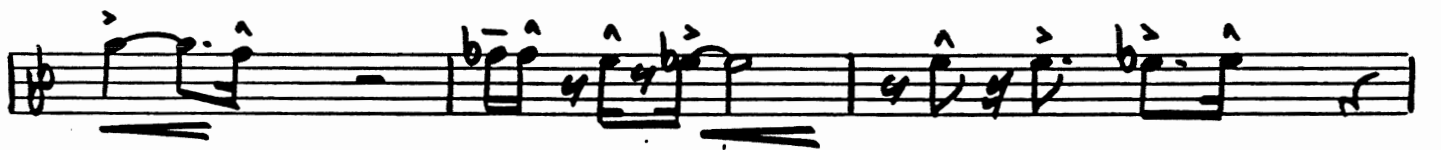
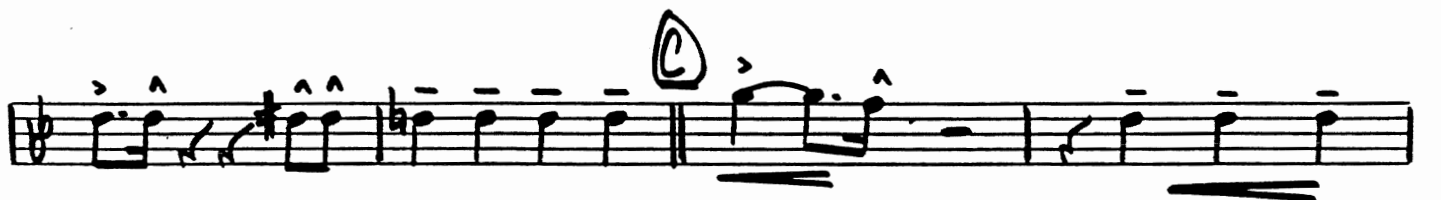

D

f

E

ff

(4th TROMBONE)

GEORGE GRAHAM

A GENTLE BREEZE

COMP. BY: GEORGE GRAHAM

ARR: TOM KUBIS

(SAMBA)

D

E

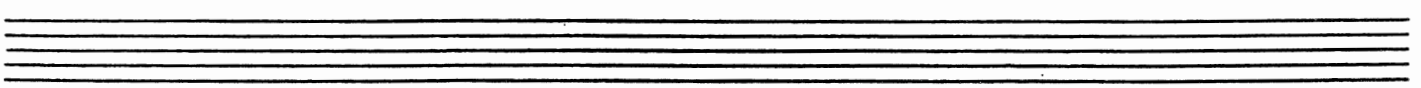
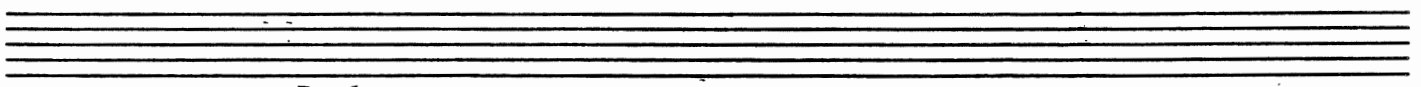

PIANO

GEORGE GRAHAM

A GENTLE BREEZE

COMP. BY: GEORGE GRAHAM

ARR: TOM KUBIS

(SAMBA)

Gm:11 (4)

Gm:11 Gm:7

(A) Am:7 D7(+9) Am:7 D7(+9) Gm:7 Am:7 Eb7 D7(+9) Ab7 Gm:

Gm: C7 Am:7 D7(+9) Am:7 D7(+9) Gm:7

Gm:7 Eb7(+9) Eb9 D7(+9) Fm7/G G9 Cm:7 F7 D7(+9) Gm:7 G7

Cm:7 F7 Eb7(+9) A7 Ab7 Eb7 D7(+9) Gm:9

1. Gm:7 C7 Ebmaj7 D7(+9) 2. Gm:7 C7 Gm:7 G7

Ab7 D7(+9) Gm:7 C7 C7 C7

Ami7 D7(+9) Gmi7

(PI. SOLO)
Ami7 D7(+9) Eb7 D7(+9) Gmi7 Ami7 D7(+9) Gmi7 C7

Ami7 D7(+9) Ami7 D7(+9) Gmi7 Gmi7 D7(+9) G13

Cmi7 F7 D7(+9) Gmi7 G7(b9) Cmi7 F7 Eb7(+9) A7 Ab7

Eb7 D7(+9) Gmi7 Gmi7 C7 EbMA7 D7(+9)

Ami7 D7(+9) Ami7 D7(+9) Gmi7 Ami7 Eb7 D7(+9) Gmi7

Ami7 D7(+9) Ami7 D7(+9) Gmi7 Gmi7 D7(+9) F.MA7/G G7(+9)

Cmi7 F7 D7(+9) Gmi7 G7 Cmi7 F7 Bb7 A7 Ab7

Eb7 D7(+9) Gmi7 C7 F13 Eb13 Eb13 D7 Db7

C7 C7 C7 C7

PIANO

M. BEVILLE DREKKE

D

Cmi7 F7 D7(+9) Gmi7 G7 Cmi7 F7 E7(+9) A7 Ab7

Eb7 D7(+9) Gmi7 Gmi7 C7 Ebmaj7 D7(+9)

E

Ami7 D7(+9) Ami7 D7(+9) Gmi7 Ami7 Bbmi7 Ami7 D7(+9) Gmi7

Gmi7 C7 Ami7 D7(+9) Ami7 D7(+9) Gmi7

Gmi7 C7 Ebmaj7 F/Eb C7 Ebmaj7 D7(+9)

D7(+9) D7(+9) (EWS.)

Gmi(maj7) A7

Three empty musical staves

A GENTLE BREEZE

COMP. BY: GEORGE GRAHAM

ARR: TOM KUBIS

(SAMBA)

Gm:11

Gm:11

(A) Gm:7 D7(+9) Gm:7

Gm:7 C7 Am:7 D7(+9) Am:7 D7(+9) Gm:7

Gm:7 Eb7(+9) Eb7 D7(+9) Fm7/G G7 Cm:7 F7 D7(+9)

Gm:7 G7 Cm:7 F7 Eb A7 Ab7

Eb7 D7(+9) Gm:9

1. Gm:7 C7 Ebm7 D7(+9) 2. Gm:7 C7

Gm:7 G7 Eb7 D7(+9) Gm:7 C7

C7

Ami:7 D7(+9) Gm:7

3) 1st. Solo
Ami:7 D7(+9) Eb7 D7(+9) Gm:7 Ami:7 D7(+9) Gm:7 C7

Ami:7 D7(+9) Ami:7 D7(+9) Gm:7 Gm:7 D7(+9) G7

Cm:7 F7 D7(+9) Gm:7 G7(b9) Cm:7 F7 Eb7(+9) A7 Ab7

Eb7 D7(+9) Gm:7 Gm:7 C7 Ebmaj7 D7(+9)

Ami:7 D7(+9) Ami:7 D7(+9) Gm:7 Ami:7 Eb7 D7(+9) Gm:7

Ami:7 D7(+9) Ami:7 D7 Gm:7 Gm:7 D7(+9) Fmaj7/G G7(+9)

4) Cm:7 F7 D7(+9) Gm:7 G7 Cm:7 F7 Bb7 A7 Ab7

M GENILE DREEZE

Chords: Eb7, D7(+9), Gmi7, C7, F13, Eb13, Eb13, D7, Db7

Chord: C7

Chords: Cmi7, F7, D7(+9), Gmi7, G7, Cmi7, F7

Dynamic: f

Chords: Eb7(+9), A7, Ab7, Eb7, D7, Gmi7

Chords: Gmi7, C7, Ebmi7, D7(+9), A7, Ami7, D7(+9)

Chords: Ami7, D7, Gmi7, Ami7, Bbmi7, Ami7, D7(+9), Gmi7, C7

Dynamic: ff

Chords: Ami7, D7(+9), Ami7, D7(+9), Gmi7, Gmi7, C7

Chords: Ebma7, F/Eb, C/D, Ebma7, D7(+9)

Chords: D7(+9), (Ens.)

Chord: Gmi7(MA7)

DRUMS

GEORGE GRAHAM

A GENTLE BREEZE

COMP. BY: GEORGE GRAHAM

ARR: TOM KUBIS

(Samba) Samba (Hi Hat)

(A) BONES 2X

(2) Fill

① *Fill* *Fill* *Fill* *Fill*

Fill *Fill* *Fill* *Fill*

② *Fill*

Fill *Fill* *Fill*

Fill *Fill* *Fill* *Fill*

③